

SH5590 3810

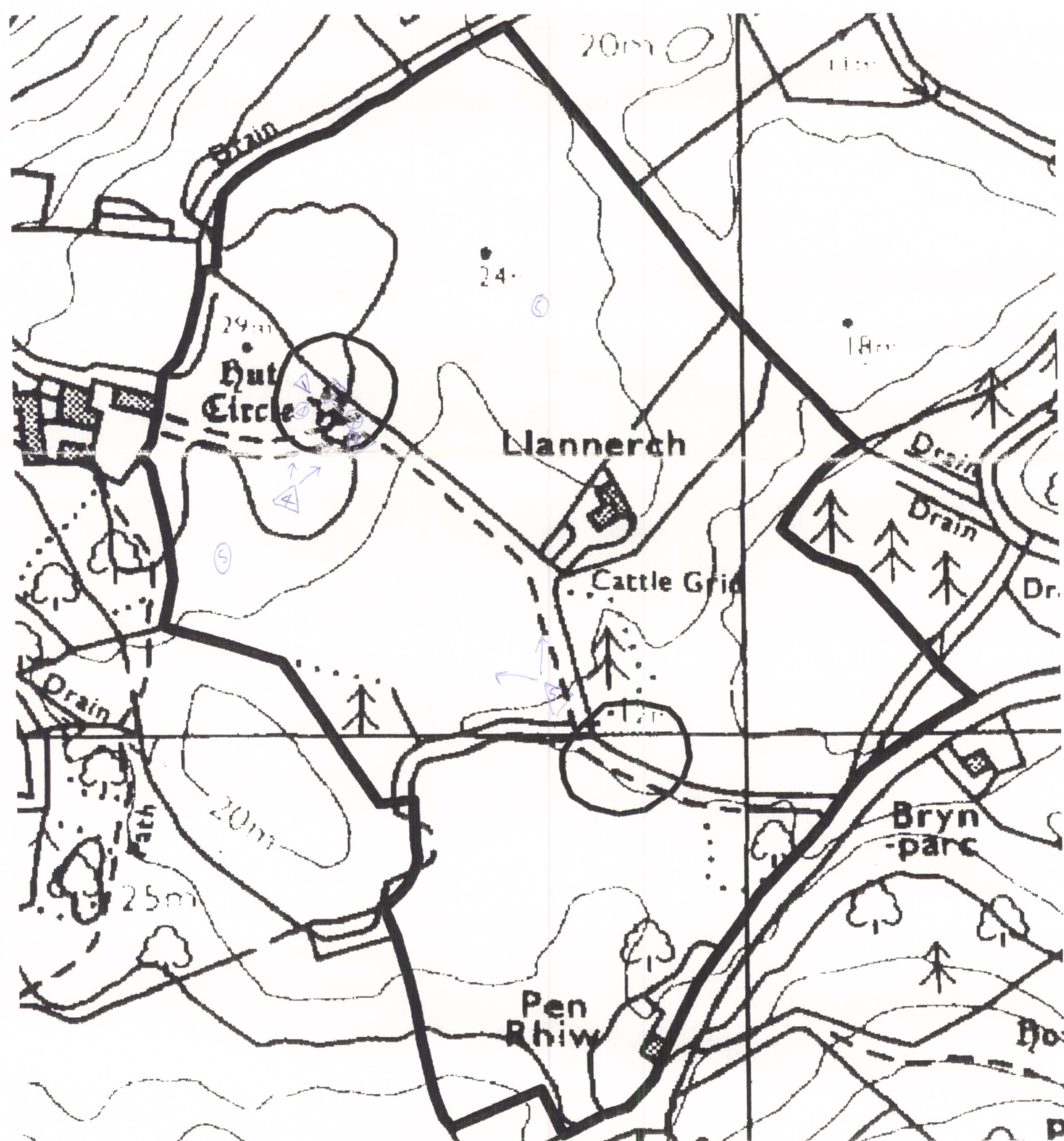

1288

Lleyn ESA

SH5590 3810

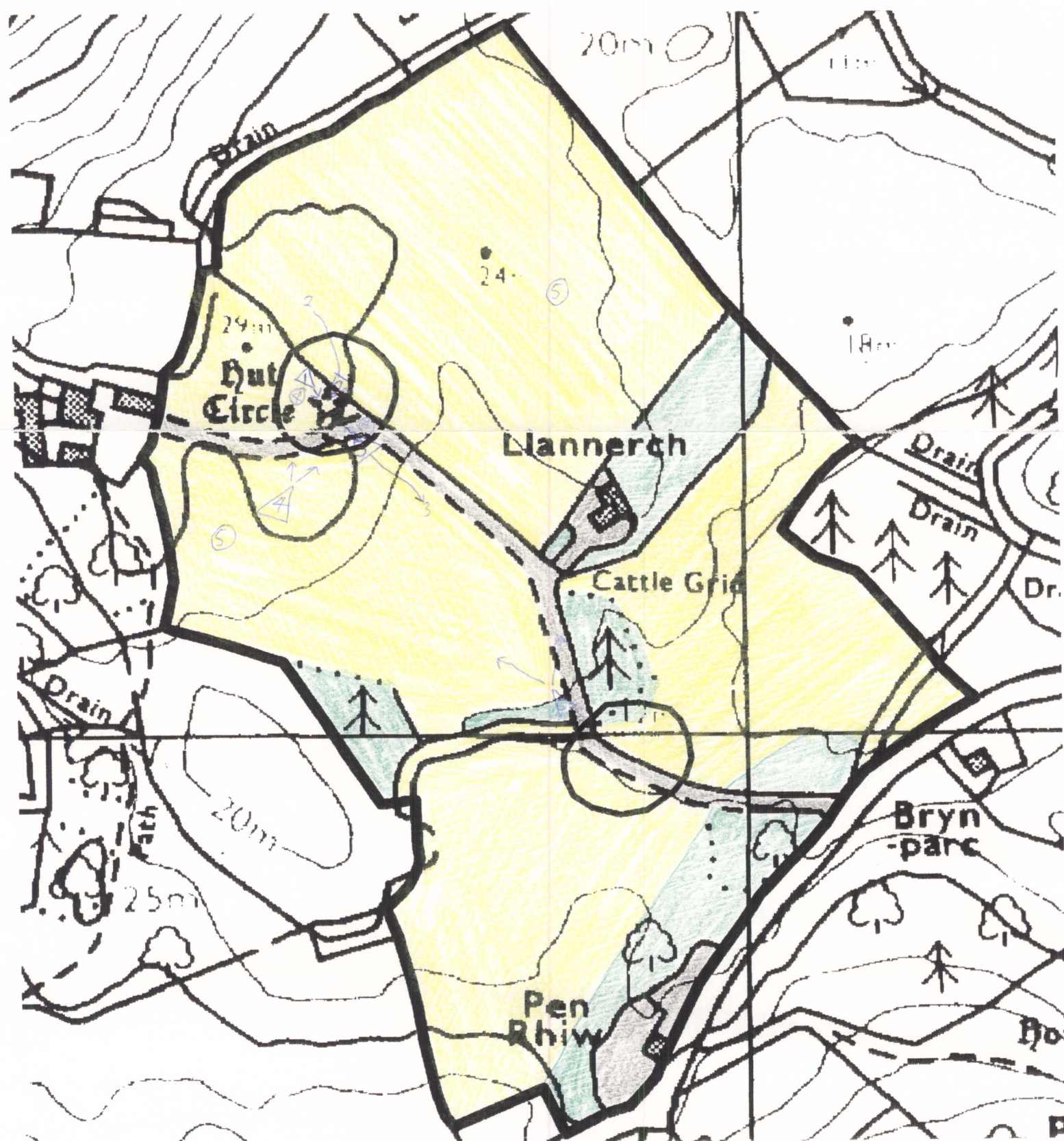

LLEYN PENINSULA ESA, HISTORIC MONITORING

BASELINE 1994

A

OS 1:10000 SHEET: SH 53 NE	GRID REF: SH 5581 3815
PRN: 1288 SITE NAME: Round Hut, Llanerch	
AIR PHOTO No 88/01/13	LANDSCAPE TYPE: G. Shrubland Edge
No GROUND PHOTOS: 5	
DATE SURVEYED: 14:9:94	SURVEYED BY: Wyn Davies
ACCESS: Land owned by Mrs Thomas - house @ end of drive/track after farm buildings. Easy access, path car on farm lane. Site / monument easy to locate - just off bend on track.	

B

LAND COVER:	
SITE:	Improved grassland dominant. All of site is improved grassland* Halo, has Llanerch house, farm track, ditch-stream, one rocky outcrop mound, & some trees at localised positions, stone walls.
HALO:	

*except for a small area of farm track which is below the monument.

Checked + OK 31/09/94
R.

Checked + OK Rf.

LLEYN PENINSULA ESA, HISTORIC MONITORING

BASELINE 1994

PRN: 1288

C

LAND MANAGEMENT:

SITE: } all appears well managed - leamed,
not over or under grazed. Halo
appears managed as 4 separate fields.
HALO: } split by log stone walls - wire fences.
Most of Halo could be cut for hay
or silage, site could not - too undulating.

D

DESCRIPTION/CONDITION OF MONUMENT:

Clearly visible circular mound, c $\frac{1}{2}$ to $1\frac{1}{2}$ m
elevation above ground level. Continuous
grass cover, smooth uniform contour &
profile - all soil no rocks. No evidence of
slumping/erosion.

E

POTENTIALLY THREATENING FACTORS: (see Table 1)

1. Ploughing
 2. Cultivation / reseeding
- } i.e. pasture improvement.

CONTINUED? YES ☒ NO ☐

LLEYN PENINSULA ESA, HISTORIC MONITORING

BASELINE 1994

SUPPLEMENTARY NOTES TO FIELD SURVEYS PAGE 1 OF 1 PRN: 1288

A well defined & visible monument, in good condition, which appears well managed.

TABLE 1

LLEYN PENINSULA ESA, HISTORIC MONITORING, BASELINE 1994

PRN: 1288

POTENTIALLY THREATENING FACTORS			
AGENT	PRESENT?	ACTION	SIGNIFICANCE
ANIMALS	<input type="checkbox"/>	■ Burrowing - badgers, foxes, rabbits	■ damage/disturbance to underground artefacts
	<input type="checkbox"/>	■ Overgrazing - cattle, horses, sheep	■ loss of vegetation cover/soil damage, leading to erosion
	<input type="checkbox"/>	■ Poaching - cattle, horses, sheep	■ as above, possible damage to upstanding feature
	<input type="checkbox"/>	■ Rubbing point/erosion focus point - cattle, horses, sheep	
HUMAN	<input type="checkbox"/>	■ Demolition or removal of monument	■ active removal of artefacts/monument
	<input type="checkbox"/>	■ Rubbish Dumping	■ infilling/contamination
	<input type="checkbox"/>	■ Trampling/poaching - on footpaths/desire lines	■ loss of vegetation cover/soil damage leading to erosion
	<input type="checkbox"/>	■ Mountain Bikes/Motorcross etc	■ as above
	<input checked="" type="checkbox"/>	■ Deep Ploughing/Drainage Works/Building	■ damage/disturbance of artefacts
	<input checked="" type="checkbox"/>	■ Shallow cultivation/Reseeds	■ as above
	<input type="checkbox"/>	■ Tree/Scrub removal by uprooting	■ as above
VEGETATION	<input type="checkbox"/>	■ Scrub Burning in Bonfires	■ intense heat at point source, damage to artefacts and alteration of soil profile
	<input type="checkbox"/>	■ Root damage - trees and scrub (especially where deep rooted (heavy crowns))	■ damage/disturbance of artefacts
	<input type="checkbox"/>	■ Tree Windthrow	■ potential massive damage/disturbance
	<input type="checkbox"/>	■ Scrub Encroachment - bracken, gorse, rhodedendron, thorn	■ root or rhizome damage/disturbance (bracken least significant)
WEATHER/SITE FACTORS	<input type="checkbox"/>	■ High rainfall/windspeeds - exposure	■ greater erosion risk than level, non exposed site
	<input type="checkbox"/>	■ High Gradient	

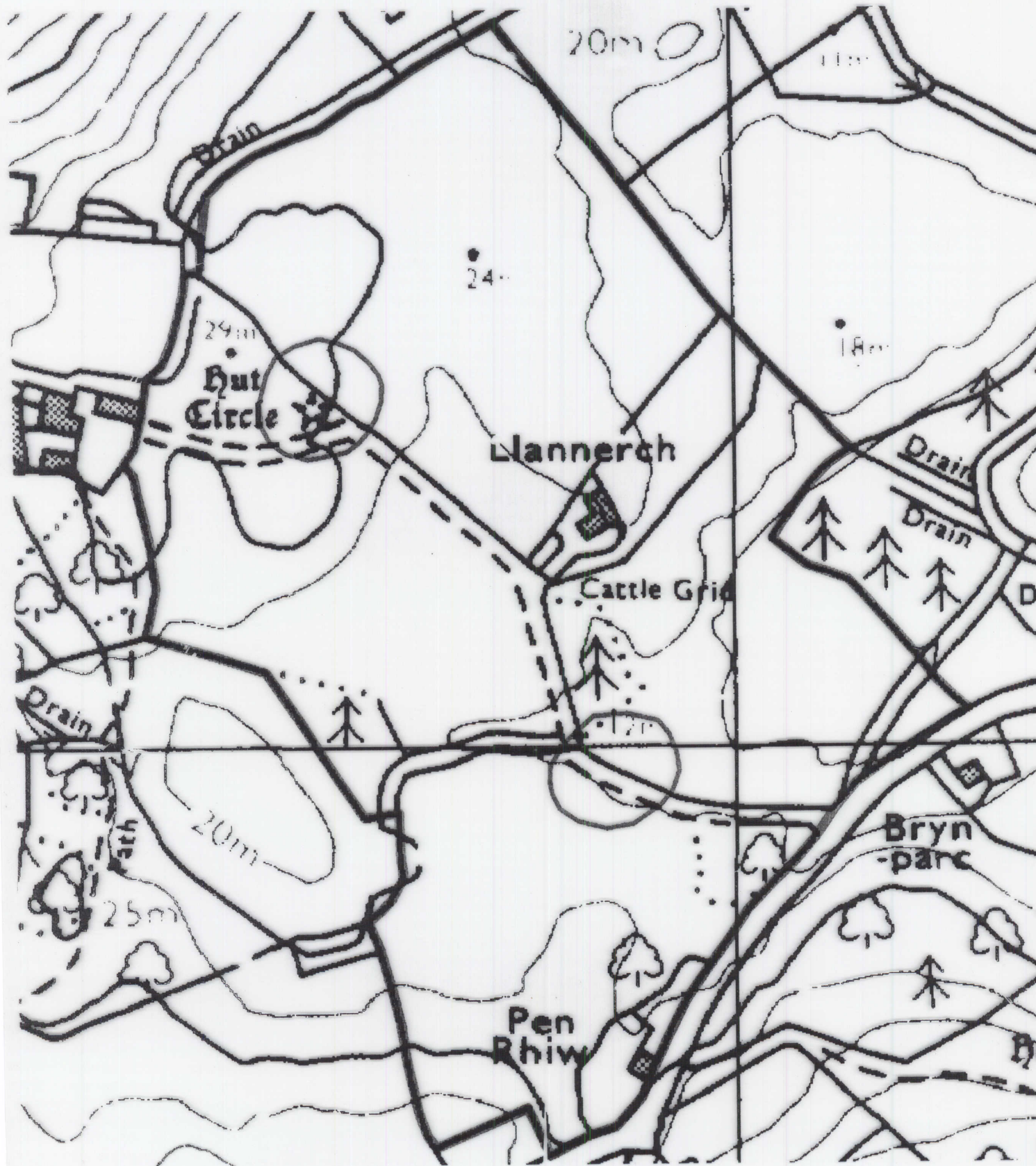

LLEYN PENINSULA ESA HISTORIC MONITORING RESURVEY 1998

A

OS 1:10,000 SHEET: SH 53NE		GRID REF: SH 5581 3815	
PRN: 1288 SITE NAME: Round Hut, Llamarch.			
AIR PHOTO No: /		LANDSCAPE TYPE: G.	
No GROUND PHOTOS: 5			
DATE RESURVEYED: 20/5/98		RESURVEYED BY: GUY, BETHAN + DAVID.	

IF CHANGES TO ANY OF THE FOLLOWING HAVE OCCURRED SINCE THE BASELINE, DETAIL THESE CHANGES IN THE APPROPRIATE SECTION OF THE RESURVEY PROFORMA.

A:CHANGES TO ACCESS?

B:CHANGES TO LANDCOVER

C:CHANGES TO LAND MANAGEMENT

D:CHANGES IN DESCRIPTION/CONDITION OF MONUMENT

E:CHANGES IN POTENTIALLY THREATENING FACTORS

F:CHANGE IN RATE OF DECAY N/A.

NO ✓	YES
NO ✓	YES
NO ✓	YES
NO ✓	YES
NO ✓	YES
NO	YES

A: ACCESS

--

B:LANDCOVER

SITE:

HALO:

C:LAND MANAGEMENT

SITE:

HALO:

D:DESCRIPTION/CONDITION OF MONUMENT

LLEYN PENINSULA ESA, HISTORIC MONITORING RESURVEY 1998

SUPPLEMENTARY NOTES TO FIELD SURVEYS

PAGE..... OF.... PRN:

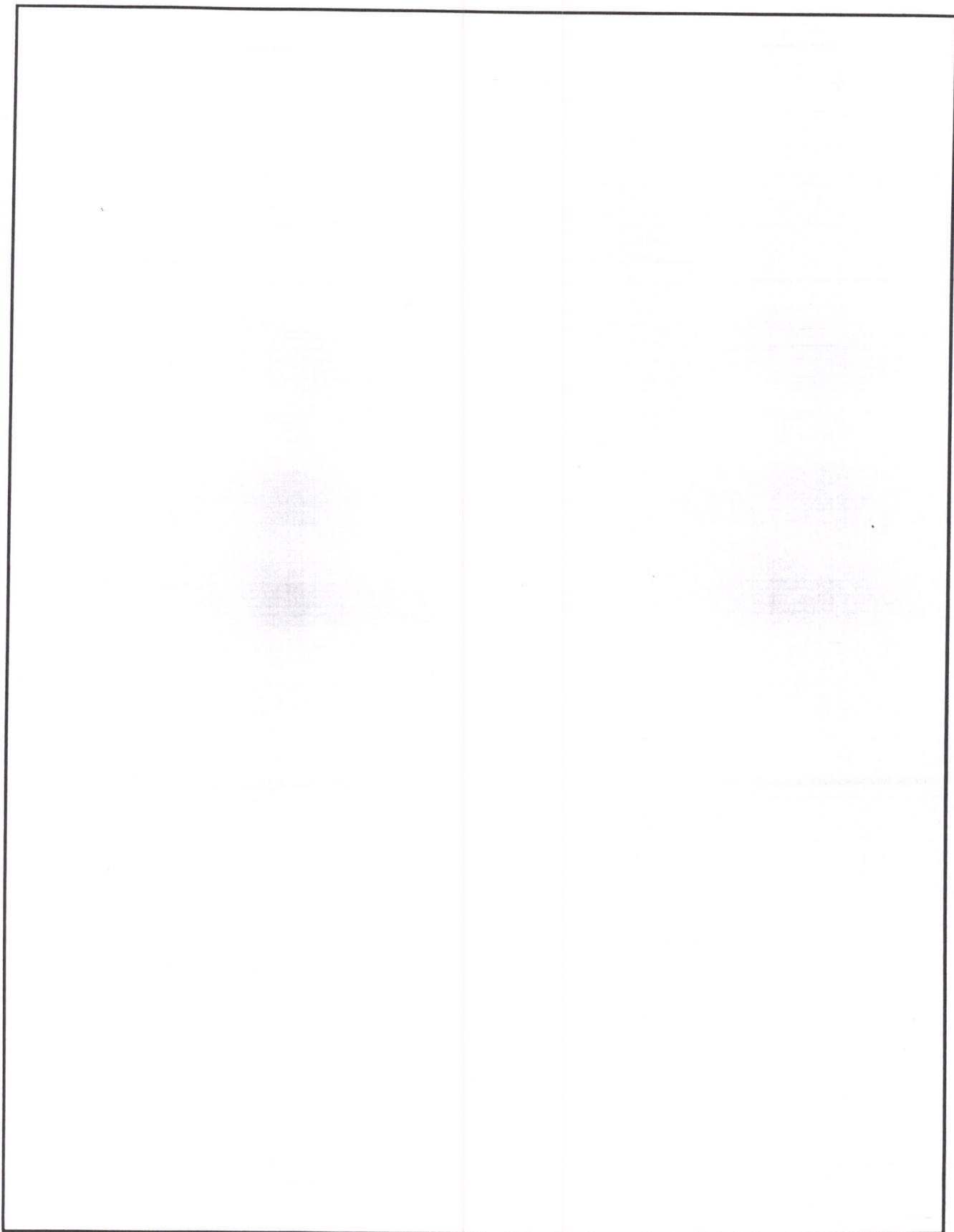

E: POTENTIALLY THREATENING FACTORS (see table 1)

F

RATE OF DECAY:

STABLE

SLOW

RAPID

CONTINUED?

YES

NO

POTENTIALLY THREATENING FACTORS				
AGENT	PRESENT		ACTION	SIGNIFICANCE
ANIMALS	Y	N	Burrowing - badgers, foxes, rabbits	Damage/disturbance to underground artefacts
	Y	N	Overgrazing - cattle, horses, sheep	Loss of vegetation cover/soil
	Y	N	Poaching - cattle, horses, sheep	Damage to vegetation cover, leading to erosion
	Y	N	Rubbing point/erosion focus point - cattle, horses, sheep	As above, plus possible damage to upstanding features
HUMAN	Y	N	Demolition or removal of monument	Active removal of artefacts/monument
	Y	N	Rubbish dumping	Infilling/contamination
	Y	N	Trampling/poaching - on footpaths/desire lines	Loss of vegetation cover/soil damage resulting in erosion
	Y	N	Mountain bikes/Motorcross etc	As above
	Y	N	Deep ploughing/Drainage works/Building	Damage/disturbance of artefacts
	Y	N	Shallow cultivation/reseeds	As above
	Y	N	Tree/Scrub removal by uprooting	As above
	Y	N	Scrub burning in bonfires	Intense heat at point source, damage to artefacts and alteration of soil profile
VEGETATION	Y	N	Root damage - trees and scrub (especially where deep rooted - heavy crowns)	Damage/disturbance of artefacts
	Y	N	Tree windthrow	Potential massive damage/disturbance
	Y	N	Scrub encroachment - bracken, gorse, rhodedendron, thorn	Root or rhizome damage/disturbance (bracken least significant)
WEATHER/SITE FACTORS	Y	N	High rainfall/windspeeds - exposure	Greater erosion risk than level, non exposed site
	Y	N	High gradient	