

Owners - Thomas, Duik Wells, via Woodham + Tyler

Tenant - John Davies, Dulchgothwyn, 01591 61267
Llanwrtyd Wells 610682

2317

Cambrian Mountains ESA SN 8615 5452

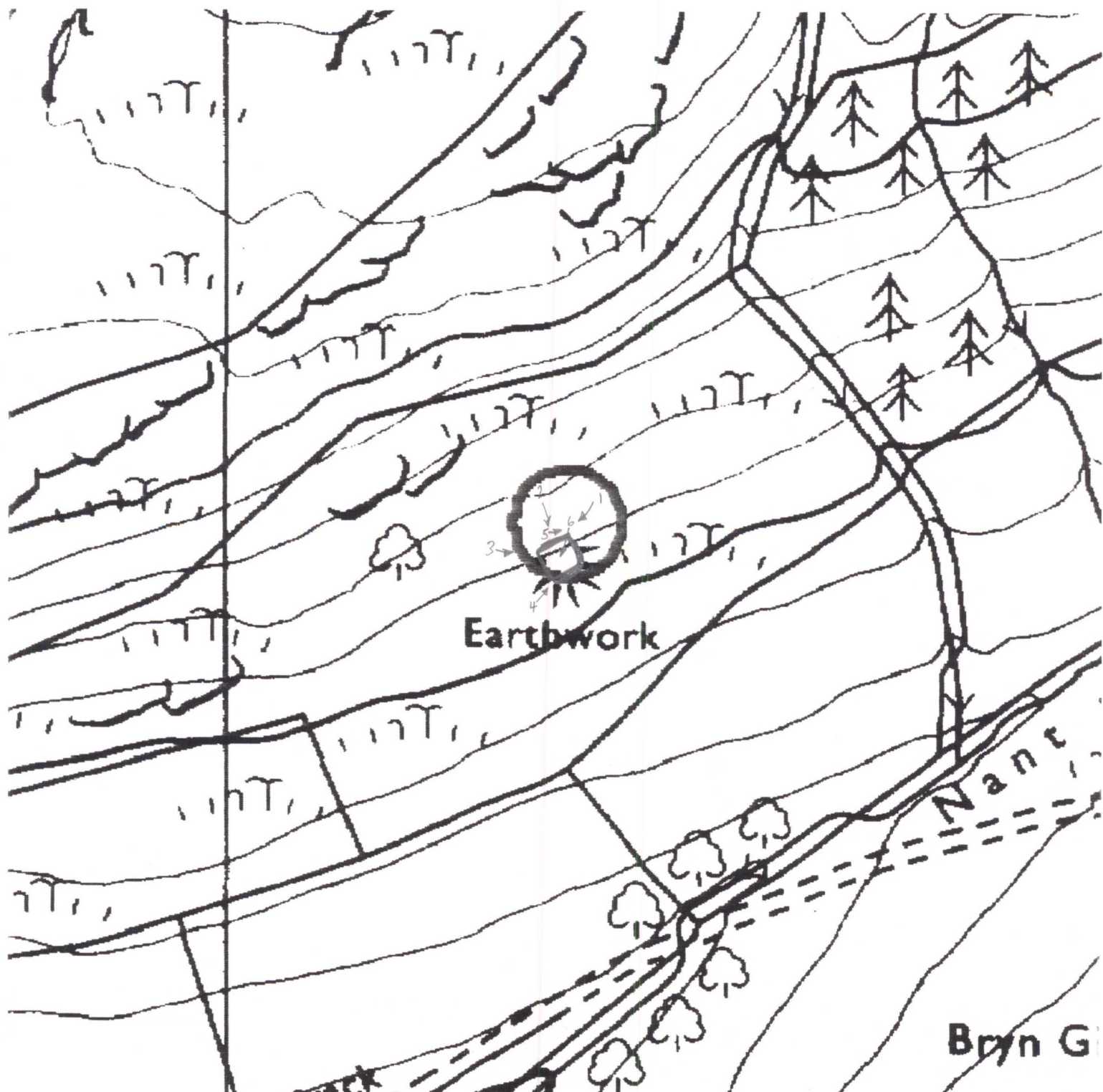

CAMBRIAN MOUNTAINS ESA, HISTORIC MONITORING

BASELINE 1995

A

OS 1:10000 SHEET: SO/SH/SN	GRID REF: SO/SH/SN
PRN: 2317 SITE NAME:	
AIR PHOTO No	LANDSCAPE TYPE:
No GROUND PHOTOS: 6	
DATE SURVEYED: 10/1/96	SURVEYED BY: GA Hopwood.
ACCESS:	

B

LAND COVER:
SITE: semi-improved grass with bracken and scabby Hawthorn. Gorse also encroaching.
HALO:

CAMBRIAN MOUNTAINS ESA, HISTORIC MONITORING

BASELINE 1995

PRN

C

LAND MANAGEMENT:

SITE: Old improved, not intensively managed.
No stock present.

HALO:

D

DESCRIPTION/CONDITION OF MONUMENT:

Square enclosure cut into slope overlooking valley.
low bank upslope with more pronounced banks
on E, W + S sides. 10m x 10m.
Ditch at foot of S side internal to bank.
Ditches approx 1m inside, 50cm outside.
No internal features. Continuous grass + bracken
cover. Entrance? SW corner.

E

POTENTIALLY THREATENING FACTORS: (see Table 1)

Bracken encroachment.
Sheep trampling.
Roaming animals.

F

RATE OF DECAY:

STABLE

SLOW

RAPID

CONTINUED?

YES

NO

CAMBRIAN MOUNTAINS ESA, HISTORIC MONITORING

BASELINE 1995

SUPPLEMENTARY NOTES TO FIELD SURVEYS

PAGE..... OF..... PRN: 2317

Top NE corner - badger? ret - excavation of bank
revealing soil construction.

↑
N

↓ SLOPE

— badger?

Tree

Bank

INDIVIDUAL

TABLE 1**CAMBRIAN MOUNTAINS ESA, HISTORIC MONITORING, BASELINE 1995****PRN**

POTENTIALLY THREATENING FACTORS				
AGENT	PRESENT		ACTION	SIGNIFICANCE
ANIMALS	Y	N	Burrowing - badgers, foxes, rabbits	Damage/disturbance to underground artefacts
	Y	N	Overgrazing - cattle, horses, sheep	Loss of vegetation cover/soil
	Y	N	Poaching - cattle, horses, sheep	Damage to vegetation cover, leading to erosion
	Y	N	Rubbing point erosion focus point - cattle, horses, sheep	As above - plus possible damage to upstanding features
HUMAN	Y	N	Demolition or removal of monument	Active removal of artefacts/monument
	Y	N	Rubbish dumping	Infilling/contamination
	Y	N	Trampling/poaching - on footpaths/desire lines	Loss of vegetation cover/soil damage resulting in erosion
	Y	N	Mountain bikes/Motorcross etc	As above
	Y	N	Deep ploughing/Drainage works/Building	Damage/disturbance of artefacts
	Y	N	Shallow cultivation/reseeds	As above
	Y	N	Tree/Scrub removal by uprooting	As above
	Y	N	Scrub burning in bonfires	Intense heat at point source, damage to artefacts and alteration of soil profile
VEGETATION	Y	N	Root damage - trees and scrub (especially where deep rooted - heavy crowns)	Damage/disturbance of artefacts
	Y	N	Tree windthrow	Potential massive damage/disturbance
	Y	N	Scrub encroachment - bracken, gorse, rhododendron, thorn	Root or rhizome damage/disturbance (bracken least significant)
WEATHER/SITE FACTORS	Y	N	High rainfall/windspeeds - exposure	Greater erosion risk than level, non exposed site
	Y	N	High gradient	

CAMBRIAN MOUNTAINS ESA HISTORIC MONITORING RESURVEY 1999

A

OS 1:10,000 SHEET: SN/ SO /SH 85		GRID REF: SN/ SO /SH 8615 5452	
PRN: 2317 SITE NAME: BLAEN Y NANT ENCLOSURE			
AIR PHOTO No: 649-7		LANDSCAPE TYPE: II c	
No GROUND PHOTOS: 6			
DATE RESURVEYED: 25/6/99		RESURVEYED BY: W. Somerfield	

IF CHANGES TO ANY OF THE FOLLOWING HAVE OCCURRED SINCE THE BASELINE, DETAIL THESE CHANGES IN THE APPROPRIATE SECTION OF THE RESURVEY PROFORMA.

A:CHANGES TO ACCESS?

B:CHANGES TO LANDCOVER

C:CHANGES TO LAND MANAGEMENT

D:CHANGES IN DESCRIPTION/CONDITION OF MONUMENT

E:CHANGES IN POTENTIALLY THREATENING FACTORS

F:CHANGE IN RATE OF DECAY

NO	<input checked="" type="checkbox"/>	YES
NO	<input checked="" type="checkbox"/>	YES
NO	<input checked="" type="checkbox"/>	YES
NO	<input checked="" type="checkbox"/>	YES
NO	<input checked="" type="checkbox"/>	YES
NO	<input checked="" type="checkbox"/>	YES

A: ACCESS

Checkuel + Qc'd

Cartopwood 5/7/99

CAMBRIAN MOUNTAINS ESA HISTORIC MONITORING RESURVEY 1999

PRN

B:LANDCOVER

SITE:

HALO:

C:LAND MANAGEMENT

SITE:

HALO:

D:DESCRIPTION/CONDITION OF MONUMENT

E: POTENTIALLY THREATENING FACTORS (see table 1)

F

RATE OF DECAY:

STABLE

SLOW

RAPID

CONTINUED?

YES

NO

CAMBRIAN MOUNTAINS ESA, HISTORIC MONITORING RESURVEY 1999

SUPPLEMENTARY NOTES TO FIELD SURVEYS

PAGE..... OF.... PRN:

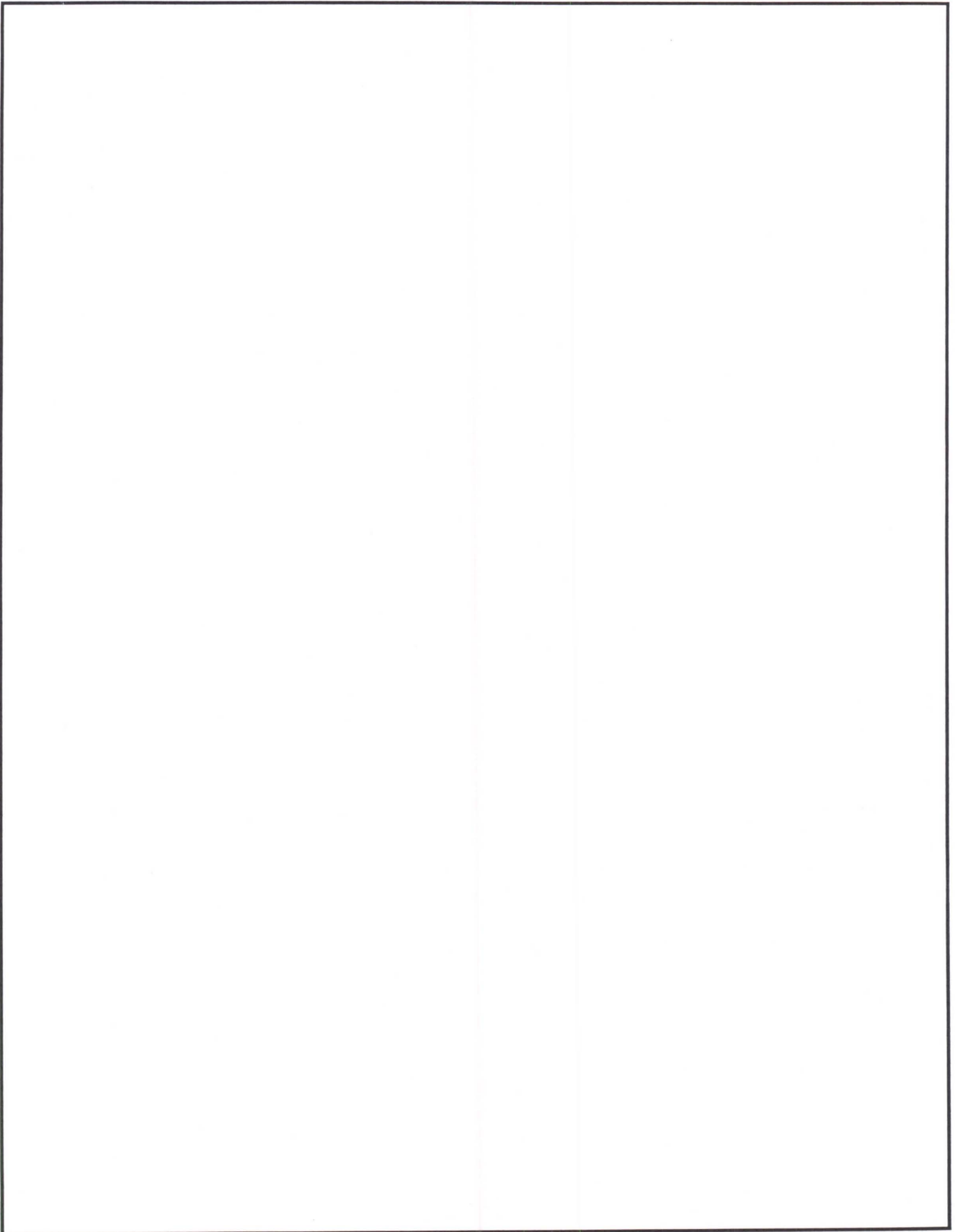
A large, empty rectangular box with a thin black border, occupying the majority of the page below the header information. It is intended for supplementary notes to field surveys.

POTENTIALLY THREATENING FACTORS				
AGENT	PRESENT		ACTION	SIGNIFICANCE
ANIMALS	<input checked="" type="radio"/> Y	N	Burrowing - badgers, foxes, rabbits	Damage/disturbance to underground artefacts
	<input type="radio"/> Y	N	Overgrazing - cattle, horses, sheep	Loss of vegetation cover/soil
	<input type="radio"/> Y	N	Poaching - cattle, horses, sheep	Damage to vegetation cover, leading to erosion
	<input checked="" type="radio"/> Y	N	Rubbing point/erosion focus point - cattle, horses, sheep	As above, plus possible damage to upstanding features
HUMAN	<input type="radio"/> Y	N	Demolition or removal of monument	Active removal of artefacts/monument
	<input type="radio"/> Y	N	Rubbish dumping	Infilling/contamination
	<input type="radio"/> Y	N	Trampling/poaching - on footpaths/desire lines	Loss of vegetation cover/soil damage resulting in erosion
	<input type="radio"/> Y	N	Mountain bikes/Motorcross etc	As above
	<input type="radio"/> Y	N	Deep ploughing/Drainage works/Building	Damage/disturbance of artefacts
	<input type="radio"/> Y	N	Shallow cultivation/reseeds	As above
	<input type="radio"/> Y	N	Tree/Scrub removal by uprooting	As above
	<input type="radio"/> Y	N	Scrub burning in bonfires	Intense heat at point source, damage to artefacts and alteration of soil profile
VEGETATION	<input type="radio"/> Y	N	Root damage - trees and scrub (especially where deep rooted - heavy crowns)	Damage/disturbance of artefacts
	<input type="radio"/> Y	N	Tree windthrow	Potential massive damage/disturbance
	<input checked="" type="radio"/> Y	N	Scrub encroachment - bracken, gorse, rhodedendron, thorn	Root or rhizome damage/disturbance (bracken least significant)
WEATHER/SITE FACTORS	<input type="radio"/> Y	N	High rainfall/windspeeds - exposure	Greater erosion risk than level, non exposed site
	<input type="radio"/> Y	N	High gradient	